

# contemporary itinerary: Sydney



01. Majestic Theatre apartments, Hill Thalys Architecture
02. Youth Mental Health building, BVN Donovan Hill
03. University of Sydney Faculty of Law, FJMT
04. University of New South Wales School of Information Technologies, FJMT
05. University of technology of Sydney Great Hall and Balcony Room, DRAW
06. Urbanest student apartments, Bates Smart
07. Ian Thorpe aquatic centre, Harry Seidler
08. The Darling hotel, Cox Richardson
09. Sugar Dock, FJMT
10. Pirrama Park, Hill Thalys Architecture – ASPECT Studios – CAB Consulting
11. Ballast Point park, Choi Ropiha Figuera
12. 30 The Bond, Lend Lease Design – PTW Architects
13. Stamford residences, Kann Finch - Burley Katon Halliday - Thomas Hamel
14. Cove apartments, Harry Seidler
15. Grosvenor Place, Harry Seidler
16. Museum of Sydney, Denton Corker Marshall
17. Governor Phillip Tower, Denton Corker Marshall
18. Aurora Place, Renzo Piano
19. 1 Bligh office tower, Ingenhoven Overdiek – Architectus
20. Portico, Tonkin Zulaikha Greer Architects
21. New American Express building, Cox Richardson – Crone Partners
22. New Macquarie Bank headquarters, Fitzpatrick + Partners
23. Capita centre, Harry Seidler
24. Deutsche Bank building, Norman Foster

25. Sydney Mint museum, FJMT
26. 420 George Street building, Bates Smart
27. Alliance Française Centre, Harry Seidler
28. Westfield Sydney, JWA
29. EDO, Stanisis Associates
30. Roslyn Street Bar-Restaurant, Durbach Block Jagers
31. Altair apartments, Engelen Moore
32. 150 building, Engelen Moore
33. The Hyde, WOHA
34. Regent Place, Norman Foster
35. Darling quarter, ASPECT Studios – FJMT
36. Meriton Tower, Harry Seidler
37. ATO building, Crone Partners
38. North apartments, Harry Seidler
39. Mosaic apartments, Group GSA
40. ALTA Darlinghurst apartments, Tony Owen Partners
41. Surry Hills library and community centre, FJMT
42. Old Tannery school, Tonkin Zulaikha Greer Architects & Greer Hindmarsh Architects
43. Australian Red Cross Blood Services NSW Headquarters, BVN Donovan Hill
44. CODA, Stanisis Associates
45. University of New South Wales Law building, Lyons
46. Lowy Cancer Research Centre, Lahznimmo Architects – Wilsons Architects
47. Rose Bay apartment, FJMT
48. Moebius House, Tony Owen Partners



**B**

**C**

**D**

**A**

**C**

**F**

**E**



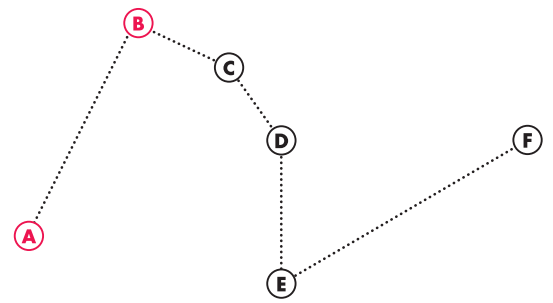

# 01

(A)  
 project **Majestic Theatre Apartments**  
 typology **residential**  
 architect **Hill Thalys Architecture**  
 realization **2012**  
 address **49 New Canterbury Road**

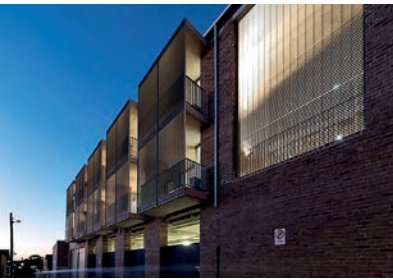

# 02

(A)  
 project **Youth Mental Health building**  
 typology **offices**  
 architect **BVN Donovan Hill**  
 realization **2009**  
 address **97 Church street**



# 03

(A)  
 project **University of Sydney Faculty of Law**  
 typology **public**  
 architect **FJMT**  
 realization **2009**  
 address **Eastern Avenue, Camperdown Campus**

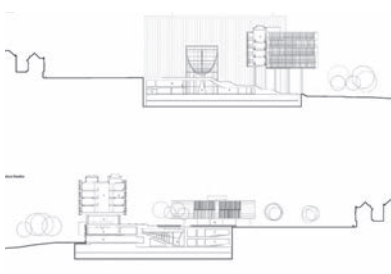

# 04

(A)  
 project **University of New South Wales School of Information Technologies**  
 typology **public**  
 architect **FJMT**  
 realization **2006**  
 address **1 Cleveland Street**

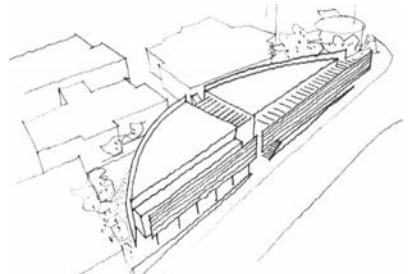

# 05

(B)  
 project **University of Technology of Sydney Great Hall and Balcony Room**  
 typology **public**  
 architect **DRAW**  
 realization **2011**  
 address **15 Broadway**

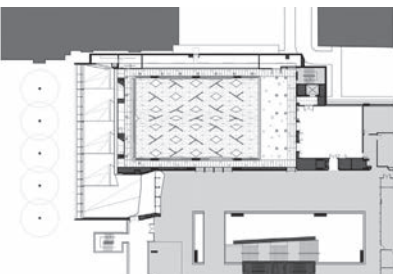

# 06

(B)  
 project **Urbanest student apartments**  
 typology **residential**  
 architect **Bates Smart**  
 realization **2010**  
 address **83 Quay Street**

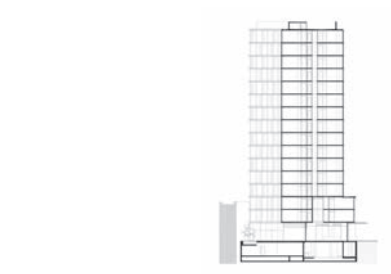

# 07

(B)  
 project **Ian Thorpe aquatic centre**  
 typology **public**  
 architect **Harry Seidler**  
 realization **2007**  
 address **Harris Street, Pyrmont Street, William Henry Street**



# 08

(B)  
 project **The Darling hotel**  
 typology **hotel**  
 architect **Cox Richardson**  
 realization **2011**  
 address **Pyrmont Street, Union Street**



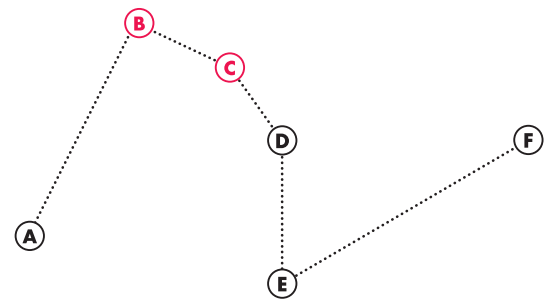

## 09

(B)  
 project **Sugar Dock**  
 typology **residential**  
 architect **FJMT**  
 realization **2010**  
 address **45 Bowman Street**



## 10

(B)  
 project **Pirrama Park**  
 typology **public**  
 architect **Hill Thalys Architecture, ASPECT Studios, CAB Consulting**  
 realization **2010**  
 address **Pirrama Road**



## 11

(B)  
 project **Ballast Point park**  
 typology **public**  
 architect **Choi Ropiha Figuera**  
 realization **2009**  
 address **Ronald Street**

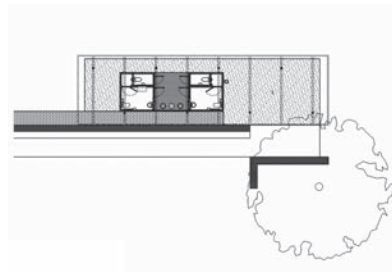

## 12

(C)  
 project **30 The Bond offices**  
 typology **offices**  
 architect **Lend Lease Design, PTW Architects**  
 realization **2004**  
 address **30 Hickson Road**



## 13

(C)  
 project **Stamford residences**  
 typology **residential**  
 architect **Kann Finch, Burley Katon Halliday, Thomas Hamel**  
 realization **2011**  
 address **171 Gloucester Street**



## 14

(C)  
 project **Cove apartments**  
 typology **residential**  
 architect **Harry Seidler**  
 realization **2003**  
 address **129-145 Harrington Street**

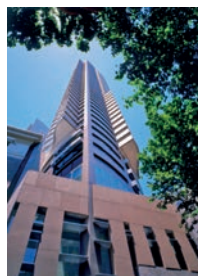

## 15

(C)  
 project **Grosvenor Place**  
 typology **mixed use**  
 architect **Harry Seidler**  
 realization **1988**  
 address **225 George Street**



## 16

(C)  
 project **Museum of Sydney**  
 typology **museum**  
 architect **Denton Corker Marshall**  
 realization **1993**  
 address **Phillip Street, Bridge Street**

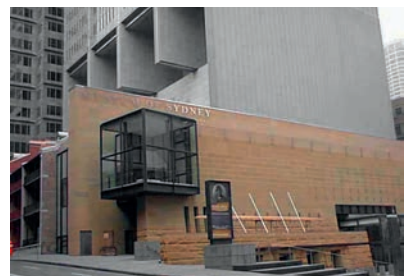

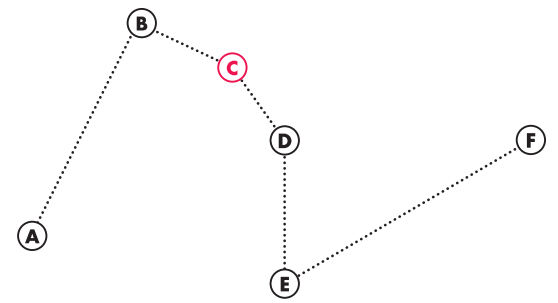

# 17

©

project  
tipology  
architect  
  
realization  
address

**Governor Phillip Tower  
offices**  
**Denton Corker  
Marshall**  
**1993**  
**Phillip Street,  
Bridge Street,  
Bent Street,  
Young Street**

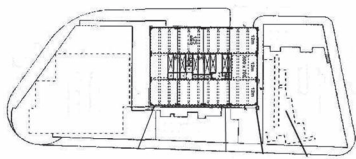

# 18

©

project  
tipology  
architect  
realization  
address

**Aurora Place  
mixed use**  
**Renzo Piano**  
**2000**  
**88 Phillip Street**

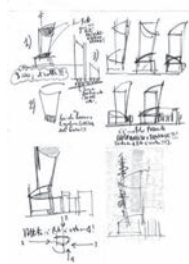

# 19

©

project  
tipology  
architect  
  
realization  
address

**1 Bligh office tower  
offices**  
**Ingenhoven Overdiek -  
Architectus**  
**2010**  
**1-9 Bligh Street**

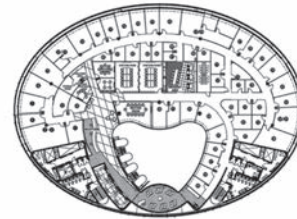

# 20

©

project  
tipology  
architect  
  
realization  
address

**Portico  
residential**  
**Tonkin  
Zulaikha Greer  
Architects**  
**2005**  
**2 York Street**

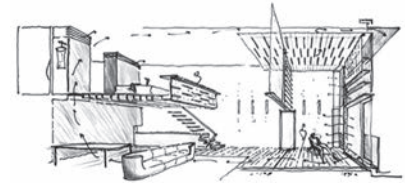

# 21

©

project  
tipology  
architect  
  
realization  
address

**New American Express  
building  
mixed use**  
**Cox Richardson -  
Crone Partners**  
**2008**  
**12 Shelley Street**



# 22

©

project  
tipology  
architect  
realization  
address

**New Macquarie  
Bank headquarters  
offices**  
**Fitzpatrick + Partners**  
**2008**  
**Erskine Street,  
Lime Street,  
Shelley Street**

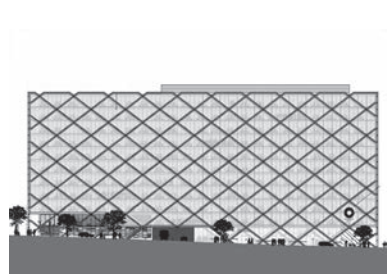

# 23

©

project  
tipology  
architect  
realization  
address

**Capita centre  
offices**  
**Harry Seidler**  
**1990**  
**9 Castlereagh Street**

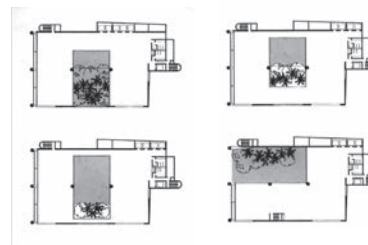

# 24

©

project  
tipology  
architect  
realization  
address

**Deutsche Bank building  
offices**  
**Norman Foster**  
**2005**  
**126 Phillip Street**



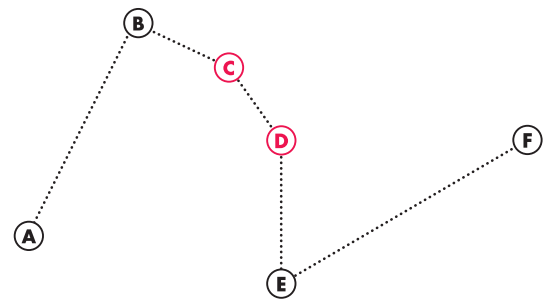

**25**

Ⓒ

project  
tipology  
architect  
realization  
address

**Sydney Mint museum**  
**museum**  
**FJMT**  
**2009**  
**10 Macquarie Street**



**26**

Ⓒ

project  
tipology  
architect  
realization  
address

**420 George Street**  
**building**  
**offices**  
**Bates Smart**  
**2010**  
**420 George Street**

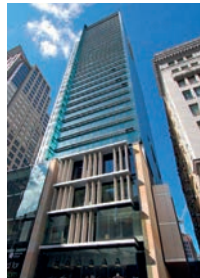
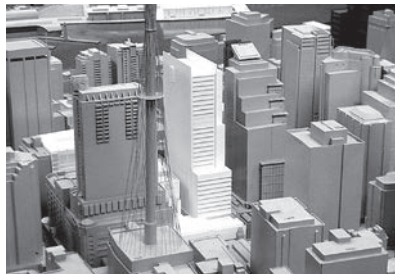

**27**

Ⓒ

project  
tipology  
architect  
realization  
address

**Alliance Française**  
**Centre**  
**mixed use**  
**Harry Seidler**  
**2009**  
**257 Clarence Street**

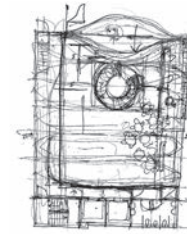

**28**

Ⓒ

project  
tipology  
architect  
realization  
address

**Westfield Sydney**  
**mixed use**  
**JWA**  
**2011**  
**Pitt Street, Castlereagh**  
**Street, Market Street**



**29**

Ⓓ

project  
tipology  
architect  
realization  
address

**EDO**  
**residential**  
**Stanisic Associates**  
**2009**  
**88 Crown Street**



**30**

Ⓓ

project  
tipology  
architect  
realization  
address

**Roslyn Street**  
**Bar-Restaurant**  
**public**  
**Durbach Block Jagers**  
**2009**  
**5-9 Roslyn Street**



**31**

Ⓓ

project  
tipology  
architect  
realization  
address

**Altair apartments**  
**residential**  
**Engelen Moore**  
**2001**  
**3 Kings Cross Road**

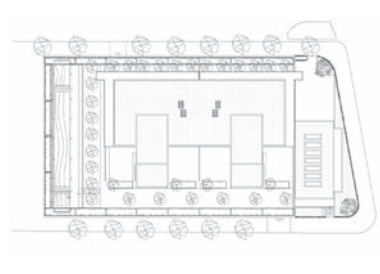

**32**

Ⓓ

project  
tipology  
architect  
realization  
address

**150 building**  
**residential**  
**Engelen Moore**  
**2004**  
**150 Liverpool Street**



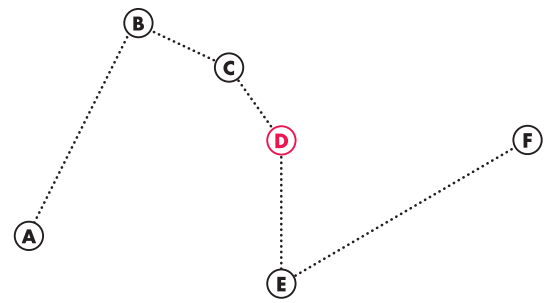

### 33

(D)  
 project  
 typology  
 architect  
 realization  
 address  
**The Hyde  
 residential  
 WOHA  
 2010  
 157 Liverpool Street**



### 34

(D)  
 project  
 typology  
 architect  
 realization  
 address  
**Regent Place  
 residential  
 Norman Foster  
 2007  
 George Street,  
 Bathurst Street**



### 35

(D)  
 project  
 typology  
 architect  
 realization  
 address  
**Darling quarter  
 public  
 ASPECT Studios -  
 FJMT  
 2011  
 1 Harbour Street**

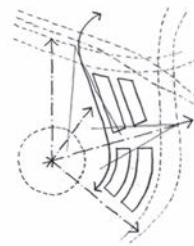

### 36

(D)  
 project  
 typology  
 architect  
 realization  
 address  
**Meriton Tower  
 residential  
 Harry Seidler  
 2007  
 George Street,  
 Kent Street,  
 Liverpool Street**



### 37

(D)  
 project  
 typology  
 architect  
 realization  
 address  
**ATO building  
 offices  
 Crone Partners  
 2008  
 Goulburn Street,  
 Pitt Street**

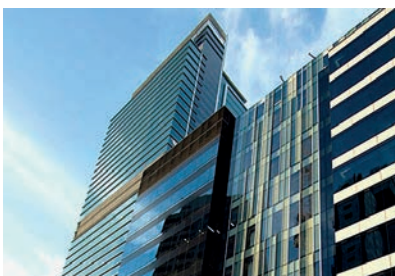

### 38

(D)  
 project  
 typology  
 architect  
 realization  
 address  
**North apartments  
 residential  
 Harry Seidler  
 2003  
 91 Goulburn Street**

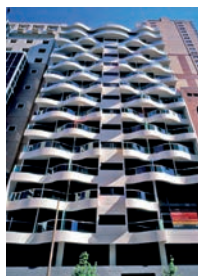

### 39

(D)  
 project  
 typology  
 architect  
 realization  
 address  
**Mosaic apartments  
 residential  
 Group GSA  
 2007  
 420 Pitt Street**



### 40

(D)  
 project  
 typology  
 architect  
 realization  
 address  
**ALTA Darlinghurst  
 apartments  
 residential  
 Tony Owen Partners  
 2013  
 200 Goulburn Street**

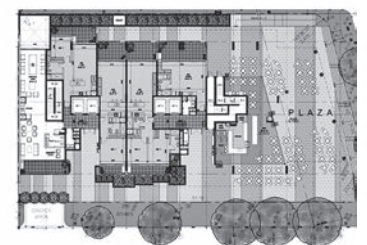

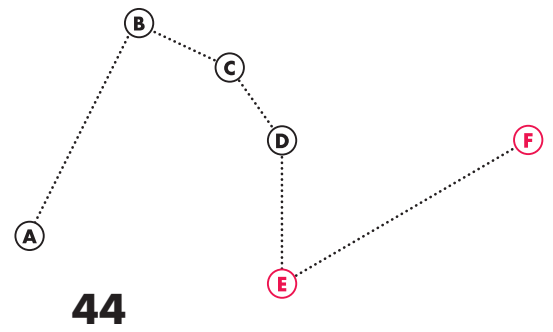

# 41

**(E)**  
 project **Surry Hills library and community centre**  
 tipology **public**  
 architect **FJMT**  
 realization **2009**  
 address **405 Crown Street**

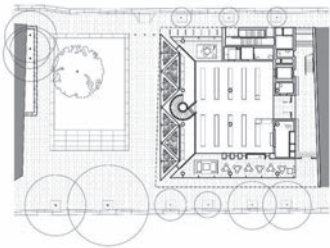

# 42

**(E)**  
 project **Old Tannery school public**  
 tipology **public**  
 architect **Tonkin Zulaikha Greer Architects & Greer Hindmarsh Architects**  
 realization **2010**  
 address **Cope Street, John Street**



# 43

**(E)**  
 project **Australian Red Cross Blood Services NSW Headquarters offices**  
 tipology **offices**  
 architect **BVN Donovan Hill**  
 realization **2011**  
 address **17 O'Riordan Street**



**(E)**  
 project **CODA residential**  
 tipology **residential**  
 architect **Stanisic Associates**  
 realization **2009**  
 address **33 Epsom Road**



# 45

**(E)**  
 project **University of New South Wales Law building public**  
 tipology **public**  
 architect **Lyons**  
 realization **2006**  
 address **Kensington Campus, Union Road**

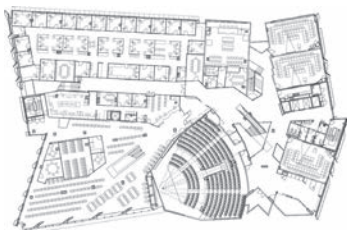

# 46

**(E)**  
 project **Lowy Cancer Research Centre offices**  
 tipology **public**  
 architect **Lahznimmo Architects - Wilsons Architects**  
 realization **2009**  
 address **High Street, Building C25 Kensington Campus**

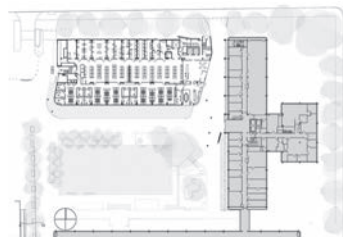

# 47

**(F)**  
 project **Rose Bay apartment residential**  
 tipology **residential**  
 architect **FJMT**  
 realization **2009**  
 address **1A Rose Bay Avenue**

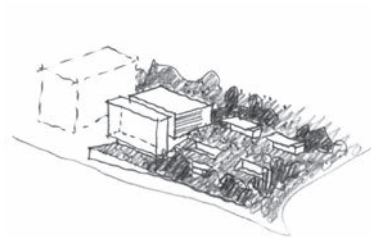

# 48

**(F)**  
 project **Moebius House residential**  
 tipology **residential**  
 architect **Tony Owen Partners**  
 realization **2009**  
 address **Dover Road, Military Road**

