

contemporary itinerary: Seattle

in collaboration with Roberto Bosi - Proviaggiarchitettura

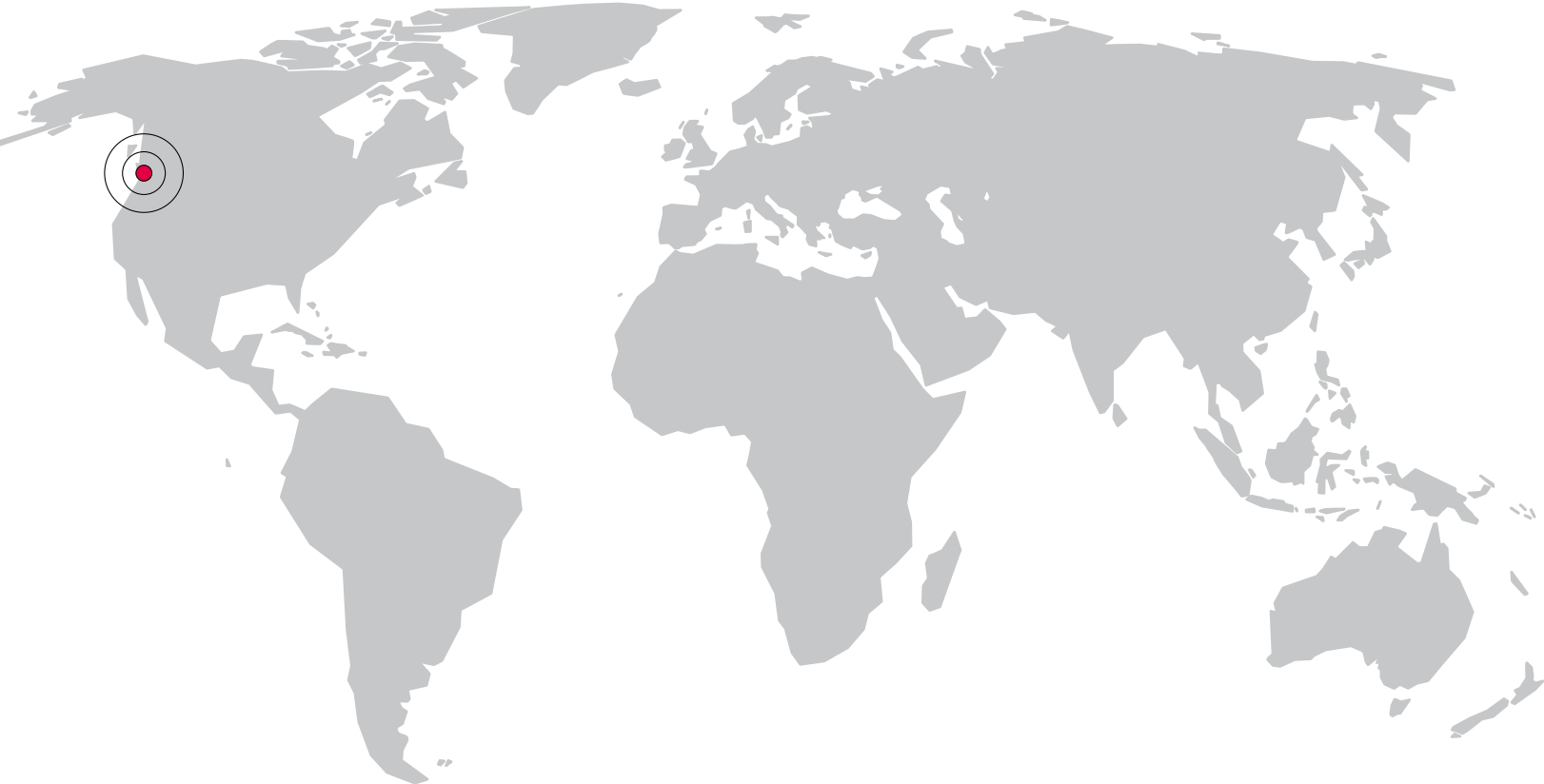

1. Opportunity Center for Employment and Education, Schacht Aslani Architects

2. Bethany Church, Miller Hull Partnership

3. Woodland Park Zoo New West Entry, Weinstein A+U

4. Ballard Library and Neighborhood Service Center, Bohlin Cywinski Jackson

5. Kolstrand Building renovation and addition, Graham Baba Architects

6. Building 115, Graham Baba Architects

7. Footprint at the Bridge, Johnston Architects

8. Domaine condominium, Mithun

9. Ocean Sciences Building, Bohlin Cywinski Jackson

10. Wards Cove Marina Warehouse, Atelierjones

11. Yale Terrace townhomes, David Vandervort Architects

12. Float Home, Designs Northwest Architects

13. Lake Union Floating Home, Vandeventer + Carlander Architects

14. Bertschi School Living Science Building, KMD Architects

15. The Brix, Mithun

16. Capitol Hill library, Johnston Architects

17. Art Stable, Olson Kundig Architects

18. University of Washington Medicine, Perkins+Will

19. Experience Music Project and Science Fiction Museum and Hall of Fame, Frank Gehry

20. Waterfront Research Center, SABArchitects

21. First United Methodist Church, Bassetti Architects

22. Olympic Sculpture Park, Weiss Manfredi

23. Mosler Lofts, Mithun

24. 1111 East Pike, Olson Kundig Architects
25. Chapel of St. Ignatius, Steven Holl Architects

26. Seattle University Lemieux Library renovation and addition, Mithun

27. The Bullitt Center, Miller Hull Partnership

28. Epiphany School, Miller Hull Partnership

29. Pike Station, Atelierjones

30. Garfield Community Center, Miller Hull Partnership

31. Douglass-Truth Branch Library renovation and expansion, Schacht Aslani Architects

32. Russell Investments Center, NBBJ

33. Seattle Art Museum expansion, Allied Works Architecture

34. Seattle Art Museum, Venturi, Scott Brown and Associates

35. Seattle Central Library, OMA, Rem Koolhaas, LMN architects

36. 5th and Madison Tower, Perkins+Will

37. Fourth and Madison Tower, Zimmer Gunsul Frasca Partnership

38. City Hall, Bohlin Cywinski Jackson and Bassetti Architects

39. Fire Station 10, Weinstein A+U and Gustafson Guthrie Nichol

40. Wing Luke Asian Museum, OSKA Architects

41. CenturyLink Field Stadium, Ellerbe Becket, LMN Architects, Streeter & Associates

42. Wellspring family services, Weinstein A+U

43. Treehouse, SHED Architecture & Design

44. Fire Station 30, Schacht Aslani Architects

45. Mount Baker Residence, PB Elemental

46. Federal center south building 1202, Zimmer Gunsul Frasca Partnership

47. Denny International Middle School / Chief Sealth International High School, Bassetti Architects

48. South Park Library, Johnston Architects

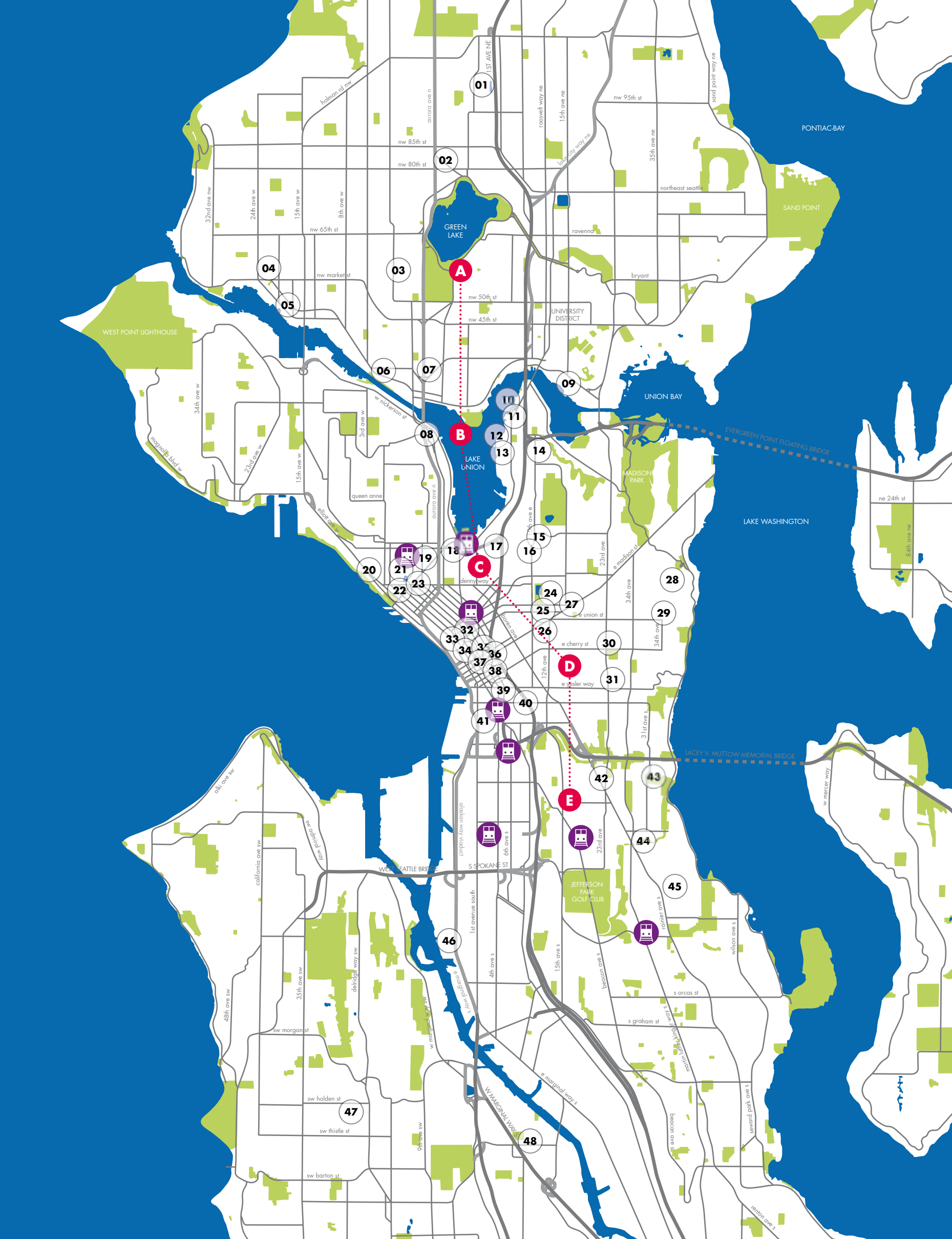

01

A

project

tipology

architect

realization

address

Opportunity Center for Employment and Education
Schacht Aslani Architects
 2011
 9600 College Way N – N 95th street

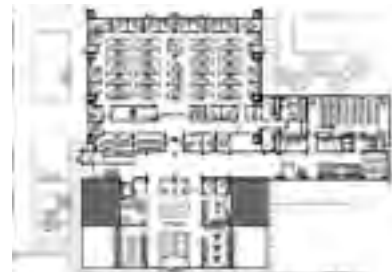

02

A

project

tipology

architect

realization

address

Bethany Church
Miller Hull Partnership
 2005
 8023 Green Lake Drive N



03

A

project

tipology

architect

realization

address

Woodland Park Zoo New West Entry
Weinstein A+U
 2010
 601 N 59th Street, Phinney Avenue



04

A

project

tipology

architect

realization

address

Ballard Library and Neighborhood Service Center
Bohlin Cywinski Jackson
 2005
 5614 22nd Avenue NW

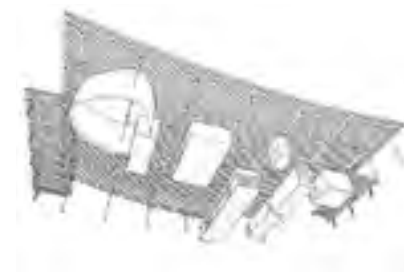

09

B

project

tipology

architect

realization

address

Ocean Sciences Building
education
Bohlin Cywinski Jackson
 1999
 1503 NE Boat Street

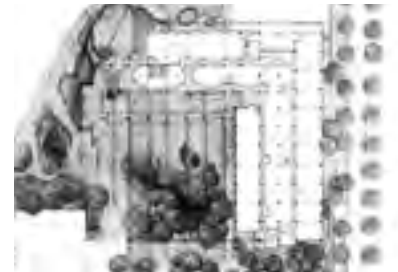

10

B

project

tipology

architect

realization

address

Wards Cove Marina Warehouse
mixed use
Atelierjones
 2009
 Fairview Avenue E – E Hamlin Street



11

B

project

tipology

architect

realization

address

Yale Terrace townhomes
residential
David Vandervort Architects
 2012
 2628 Yale Avenue E



12

B

project

tipology

architect

realization

address

Float Home
residential
Designs Northwest Architects
 2009
 2363 Fairview Avenue E

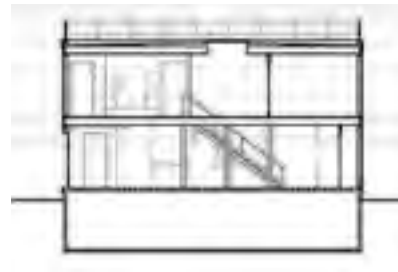

17

C

project

tipology

architect

realization

address

Art Stable
mixed use
Olson Kundig Architects
 2010
 516-518 Yale Avenue N

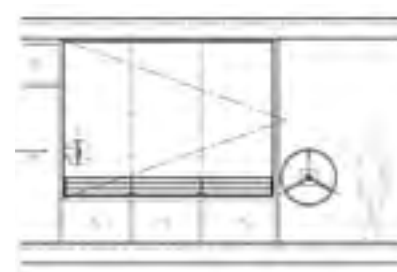

18

C

project

tipology

architect

realization

address

University of Washington Medicine
education
Perkins+Will
 2013
 850 Republican Street



19

C

project

tipology

architect

realization

address

Experience Music Project and Science Fiction Museum and Hall of Fame
museum
Frank Gehry
 2000
 325 5th Avenue N



20

C

project

tipology

architect

realization

address

Waterfront Research Center
office
SABArchitects
 2011
 201 Elliot Avenue W



05

A

project

tipology

architect

realization

address

Kolstrand Building renovation and addition
mixed use
Graham Baba Architects
 2010
 4743 Ballard Avenue NW



06

A

project

tipology

architect

realization

address

Building 115
mixed use
Graham Baba Architects
 2009
 115 N 36th Street

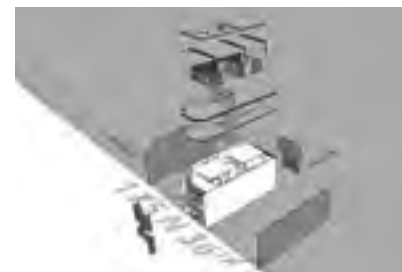

07

A

project

tipology

architect

realization

address

Footprint at the Bridge
residential
Johnston Architects
 2009
 3765 Bridge Way N



08

B

project

tipology

architect

realization

address

Domaine condominium
mixed use
Mithun
 2008
 2483 Birch Avenue N



13

B

project

tipology

architect

realization

address

Lake Union Floating Home
residential
Vandeventer + Carlander Architects
 2008
 2363 Fairview Avenue E



14

B

project

tipology

architect

realization

address

Bertschi School Living Science Building
education
KMD Architects
 2011
 10th Avenue E – E Lynn Street



15

C

project

tipology

architect

realization

address

The Brix
mixed use
Mithun
 2008
 903 E Mercer Street



16

C

project

tipology

architect

realization

address

Capitol Hill library
public
Johnston Architects
 2003
 425 Harvard Avenue E – E Republican street



21

C

project

tipology

architect

realization

address

First United Methodist Church
church
Bassetti Architects
 2009
 180 Denny Way



22

C

project

tipology

architect

realization

address

Olympic Sculpture Park
museum
Weiss Manfredi
 2007
 901 Western Avenue

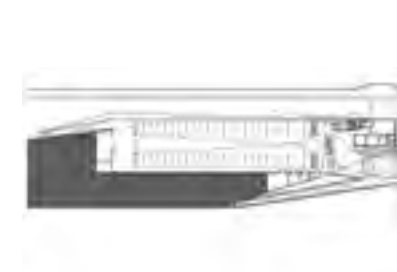

23

C

project

tipology

architect

realization

address

Mosler Lofts
residential
Mithun
 2007
 2720 3rd Avenue

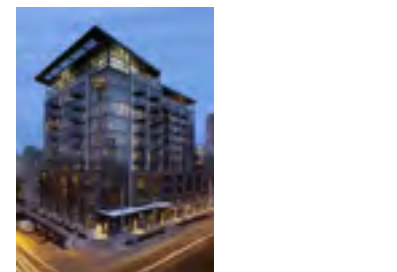

24

D

project

tipology

architect

realization

address

1111 East Pike
mixed use
Olson Kundig Architects
 2008
 1111 E Pike Street

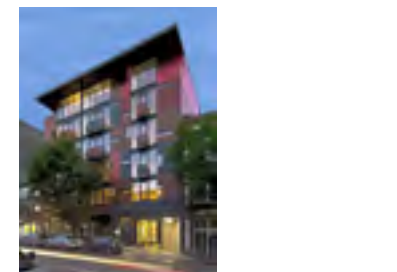

25

D

project
typology
architect
realization
address

**Chapel of St. Ignatius
church**
Steven Holl Architects
1997
**12th Avenue – E Spring
street**

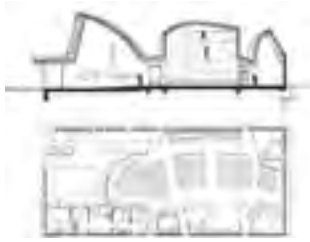

26

D

project

**Seattle University
Lemieux Library
renovation and
addition**
public
Mithun
2010
901 12th Avenue



27

D

project
typology
architect
realization
address

**The Bullitt Center
mixed use**
Miller Hull Partnership
2013
**1501 E Madison Street –
15th Avenue**

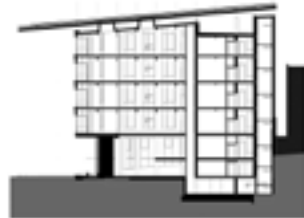

28

D

project
typology
architect
realization
address

**Epiphany School
education**
Miller Hull Partnership
2010
**E Denny Way – 36th
Avenue – E Howell
Street – 38th Avenue**



33

D

project
typology
architect

**Seattle Art Museum
expansion**
museum
**Allied Works
Architecture**
2007
1300 1st Avenue



34

D

project
typology
architect

**Seattle Art Museum
museum**
**Venturi, Scott Brown
and Associates**
1991
1300 1st Avenue

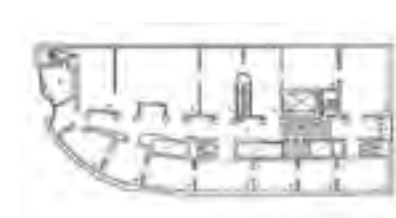

35

D

project
typology
architect

**Seattle Central Library
public**
**OMA, Rem Koolhaas,
LMN architects**
2004
1000 4th Avenue



36

D

project
typology
architect
realization
address

**5th and Madison Tower
mixed use**
Perkins+Will
2007
**5th Avenue – Madison
Street**



29

D

project
typology
architect
realization
address

**Pike Station
residential**
Atelierjones
2013
**34th Avenue – E Pike
street**

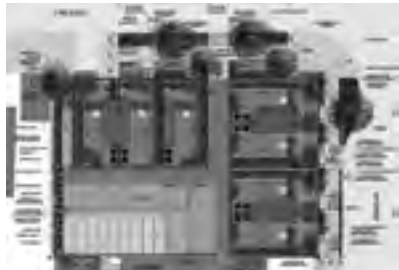

30

D

project

**Garfield Community
Center
public**
Miller Hull Partnership
1995
**23rd Avenue –
Cherry Street**



31

D

project

**Douglass-Truth
Branch Library
renovation and
expansion**
public
**Schacht Aslani
Architects**
2007
2300 E Yesler Way



32

D

project

**Russell Investments
Center
mixed use**
NBBJ
2006
1301 2nd Avenue



37

D

project

**Fourth and Madison
Tower
mixed use**
**Zimmer Gunsul Frasca
Partnership**
2003
**4th Avenue –
Madison street**

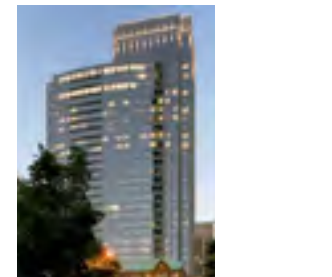

38

D

project
typology
architect

**City Hall
public**
**Bohlin Cywinski
Jackson and Bassetti
Architects**
2003
600 4th Avenue



39

D

project
typology
architect

**Fire Station 10
public**
**Weinstein A+U
and Gustafson**
Guthrie Nichol
2007
**S Washington Street
– 4th Avenue –
5th Avenue**



40

D

project

**Wing Luke Asian
Museum
museum**
OSKA Architects
2008
719 S King Street

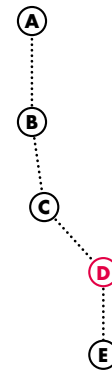
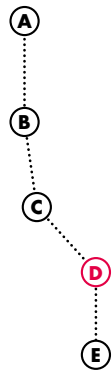

41

(D)

project **CenturyLink Field Stadium**
 tipology **public**
 architect **Ellerbe Becket, LMN Architects, Streeter & Associates**
 realization **2002**
 address **800 Occidental Avenue S**



42

(E)

project **Wellspring family services office**
 tipology **office**
 architect **Weinstein A+U**
 realization **2009**
 address **1900 Rainier Avenue S**

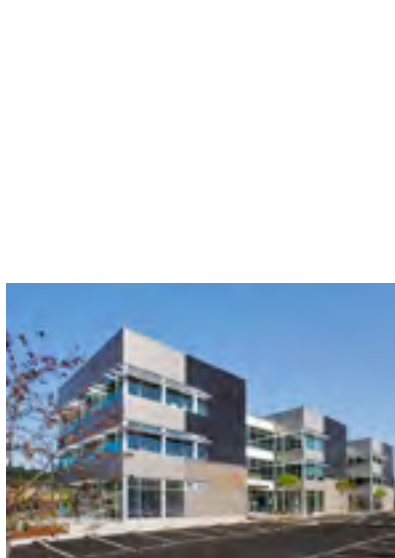

43

(E)

project **Treehouse residential**
 tipology **residential**
 architect **SHED Architecture & Design**
 realization **2011**
 address **1902 32nd Avenue S**



44

(E)

project **Fire Station 30 public**
 tipology **public**
 architect **Schacht Aslani Architects**
 realization **2011**
 address **2931 Mt. Baker Boulevard S**



45

(E)

project **Mount Baker Residence**
 tipology **residential**
 architect **PB Elemental**
 realization **2008**
 address **3844 37th Avenue S**



46

(E)

project **Federal center south building 1202**
 tipology **office**
 architect **Zimmer Gunsul Frasca Partnership**
 realization **2012**
 address **4735 E marginal way**



47

(E)

project **Denny International Middle School / Chief Sealth International High School**
 tipology **education**
 architect **Bassetti Architects**
 realization **2011**
 address **2601 SW Kenyon Street**



48

(E)

project **South Park Library**
 tipology **public**
 architect **Johnston Architects**
 realization **2006**
 address **8604 8th Avenue S**

