



01
 (A)
 project typology architect realization address
Brooklyn Botanic Garden Visitor Center public
Weiss / Manfredi
2013
990 Washington Avenue Brooklyn

02
 (A)
 project typology architect realization address
580 Carroll Street residential
TEN Arquitectos
2010
580 Carroll Street

03
 (A)
 project typology architect realization address
Pratt Institute - Higgins Hall Insertion education
Steven Hall Architects
2005
57 St James Pl Brooklyn

04
 (A)
 project typology architect realization address
Myrtle Hall education
Wasa/Studio A
2010
536 Myrtle Avenue

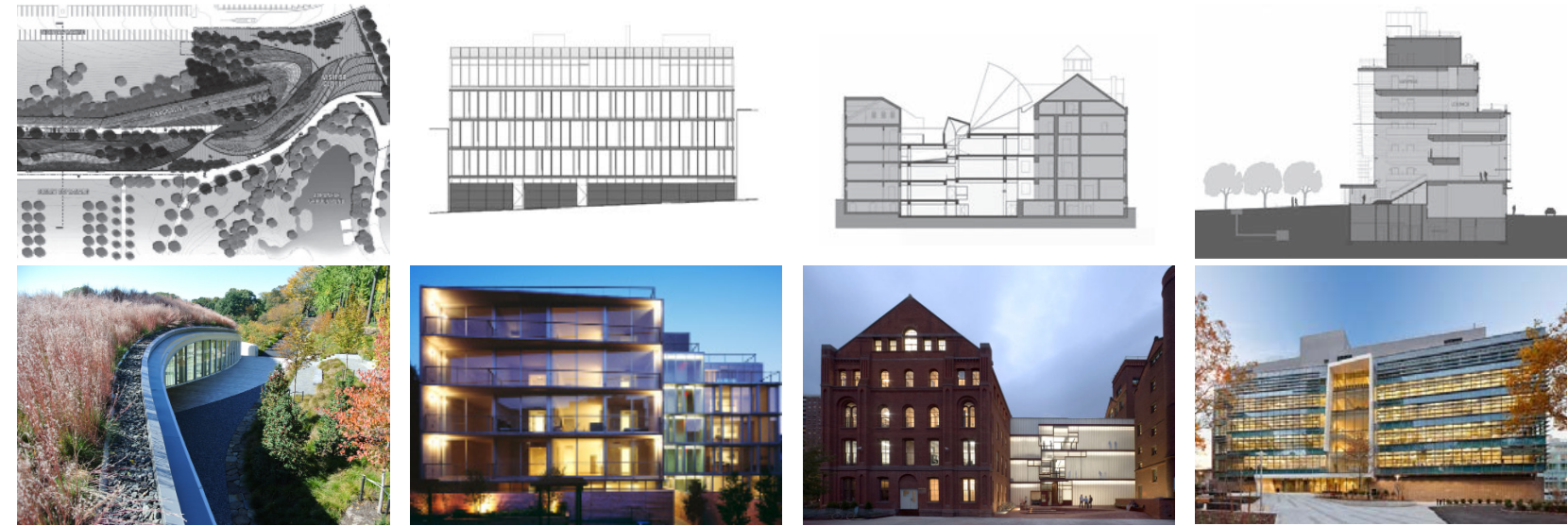

09
 (B)
 project typology architect realization address
One World Trade Center (Freedom tower) office
Skidmore, Owings & Merrill
2013
285 Fulton Street

10
 (B)
 project typology architect realization address
Seven World Trade Center mixed use
Skidmore, Owings & Merrill
2006
250 Greenwich Street

11
 (B)
 project typology architect realization address
Fulton Center infrastructure
Grimshaw Architects
2014
200 Broadway

12
 (B)
 project typology architect realization address
New York by Gehry (Beekman Tower) mixed use
Frank O. Gehry
2011
8 Spruce Street

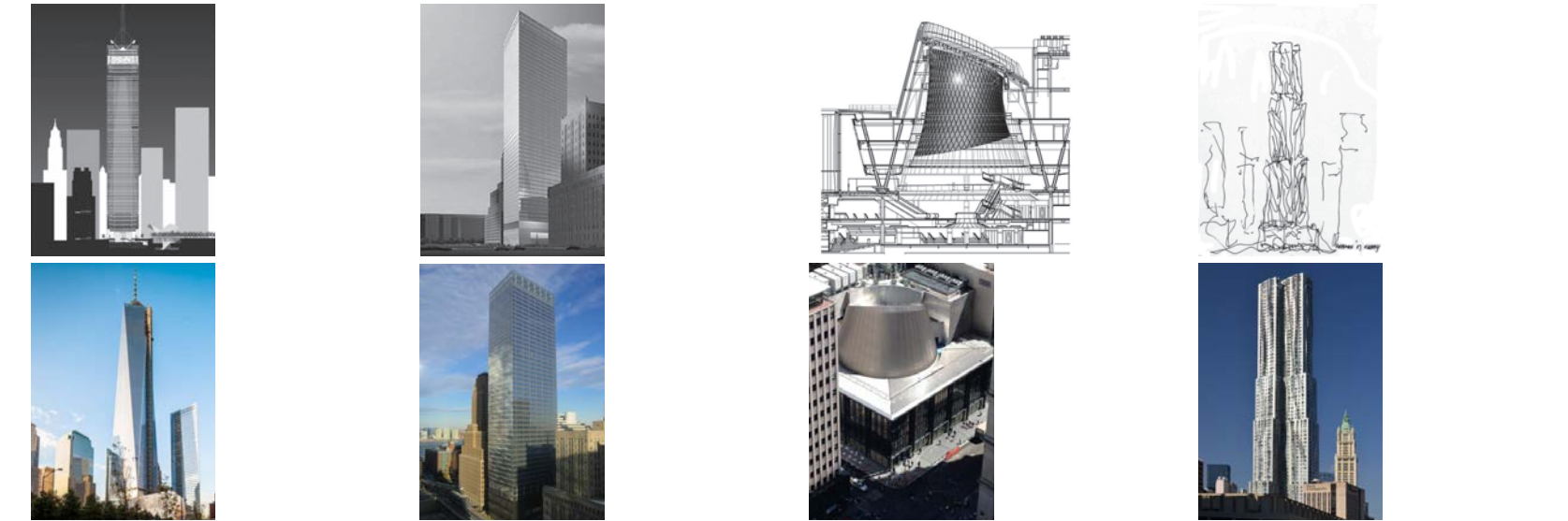

17
 (B)
 project typology architect realization address
Switch Building mixed use
nArchitects
2006
109 Norfolk Street

18
 (B)
 project typology architect realization address
BLUE residential tower residential
Bernard Tschumi
2007
103 Norfolk Street

19
 (B)
 project typology architect realization address
Cooper Union for the Advancement of Science and Art education
Morphosis Architects
2006
41 Cooper Square

20
 (C)
 project typology architect realization address
The New School University Center education
Skidmore, Owings & Merrill
2014
65 5th Avenue

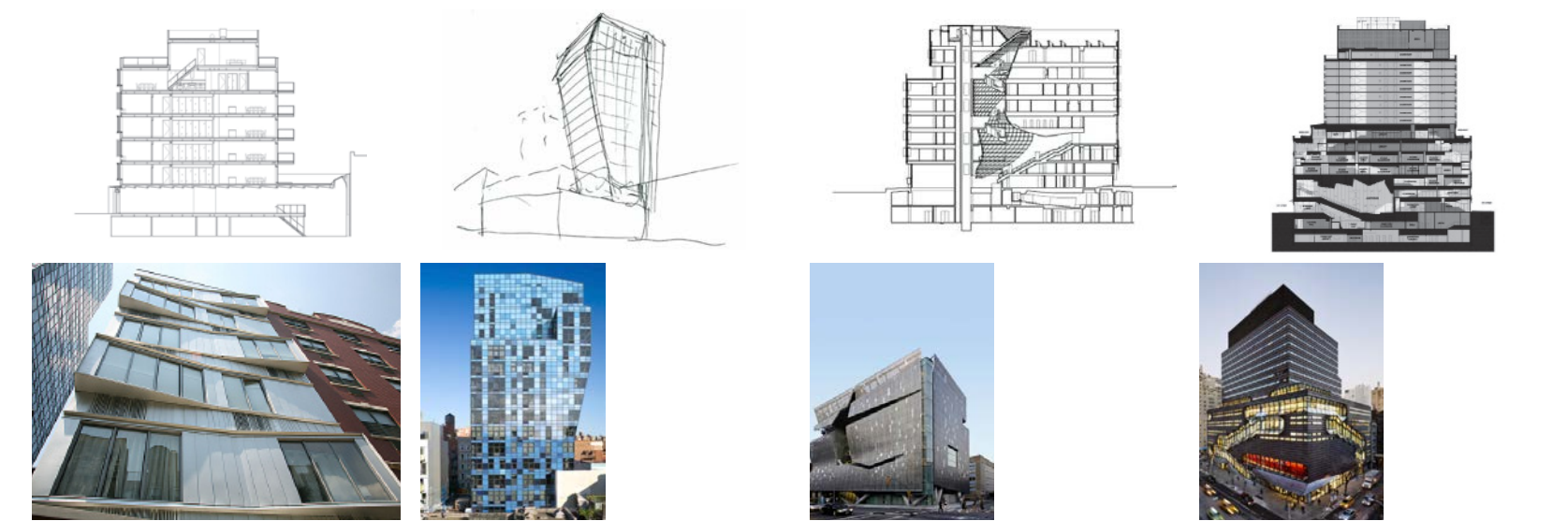

25
 (C)
 project typology architect realization address
IAC Building office
Frank O. Gehry
2010
555 West 18th St

26
 (C)
 project typology architect realization address
Metal Shutter Houses residential
Shigeru Ban
2007
524 West 19th Street

27
 (C)
 project typology architect realization address
100 Eleventh Avenue residential
Jean Nouvel
2010
100 Eleventh Avenue

28
 (C)
 project typology architect realization address
David Zwirner 20th Street art gallery
Selldorf Architects
2013
537 West 20th Street



05
 (A)
 project typology architect realization address
Brooklyn Navy Yard mixed use
Workshop apd + Beyer Blinder Belle
2012
92 Flushing Avenue

06
 (B)
 project typology architect realization address
New Amsterdam Pavilion mixed use
UNStudio
2009
Peter Minuit Plaza/ Battery Park

07
 (B)
 project typology architect realization address
Four world trade center (150 Greenwich Street) office
Fumihiko Maki
2013
150 Greenwich Street

08
 (B)
 project typology architect realization address
National September 11 Memorial Museum Pavilion museum
SNØHETTA
2014
180 Greenwich Street

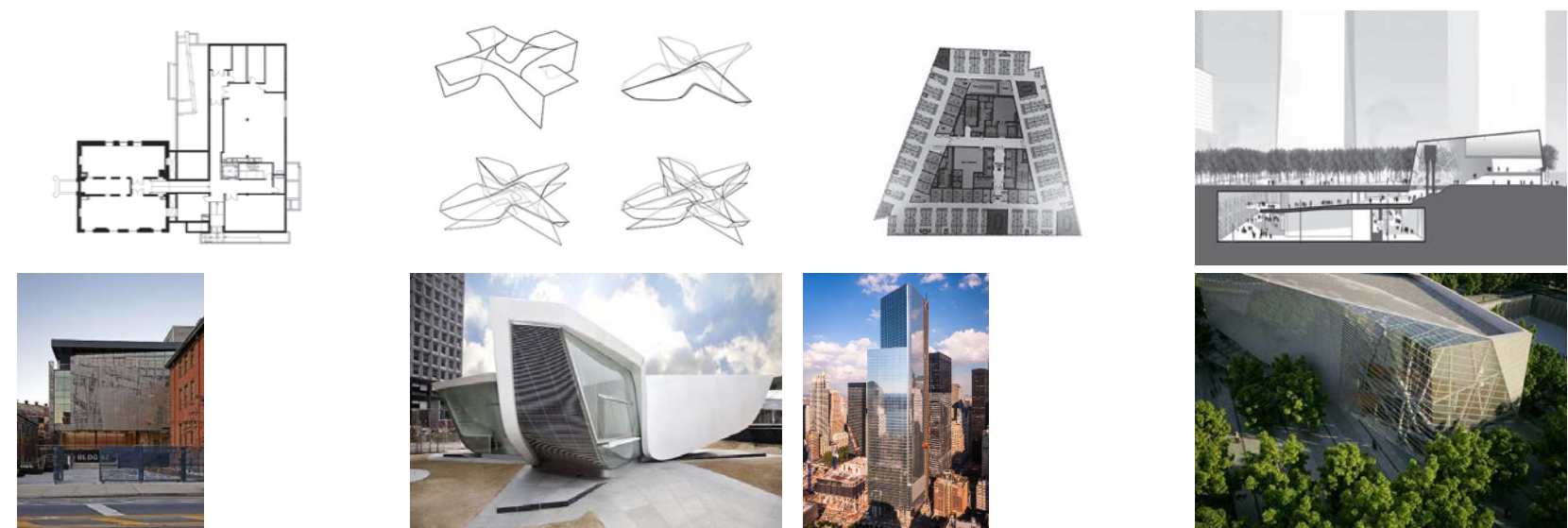

13
 (B)
 project typology architect realization address
Spring studios art studios
AA studio
2015
50 Varick Street

14
 (B)
 project typology architect realization address
Scholastic Inc. Building office
Aldo Rossi / Morris Adjmi architects
2001
557 Broadway

15
 (B)
 project typology architect realization address
Sperone Westwater Gallery museum
Foster + Partners
2010
257 Bowery

16
 (B)
 project typology architect realization address
New Museum of contemporary art museum
Sanaa
2007
235 Bowery

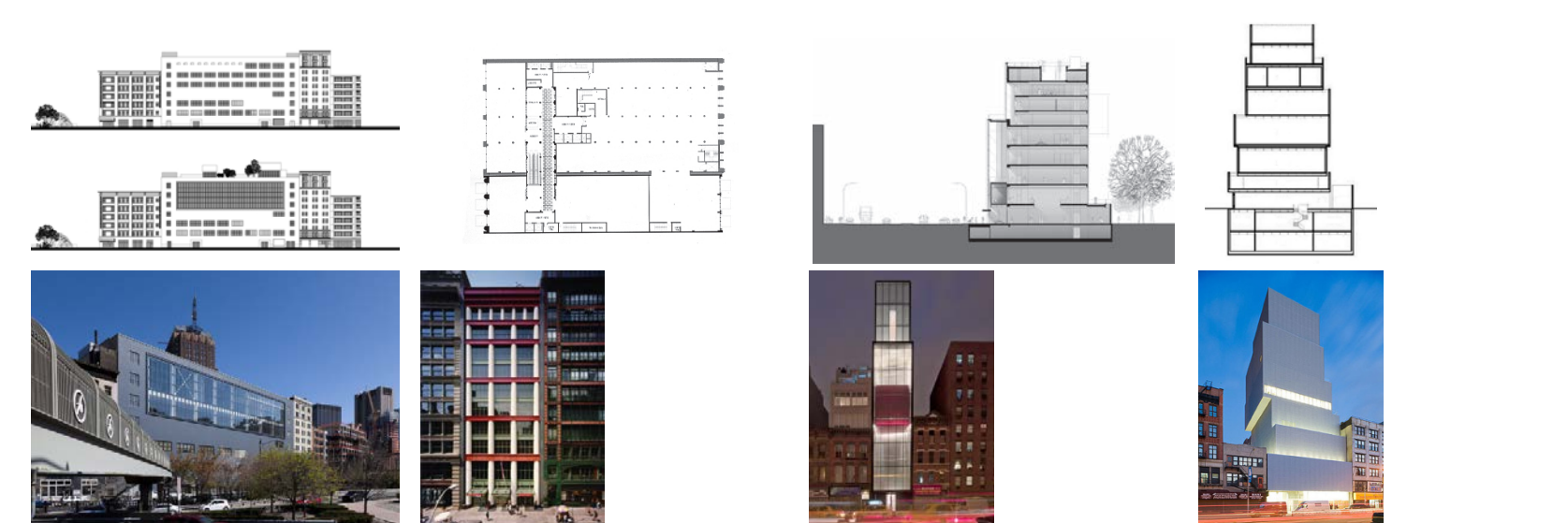

21
 (C)
 project typology architect realization address
Perry Street Towers residential
Richard Meier
2002
173-176 Perry Street

22
 (C)
 project typology architect realization address
Whitney Museum new building museum
Renzo Piano
2015
99 Gansevoort Street

23
 (C)
 project typology architect realization address
The Porter House residential
ShoP architects
2003
9th Street /366 West 15th Street

24
 (C)
 project typology architect realization address
Chelsea Modern residential
Audrey Matlock
2008
447 West 18th Street

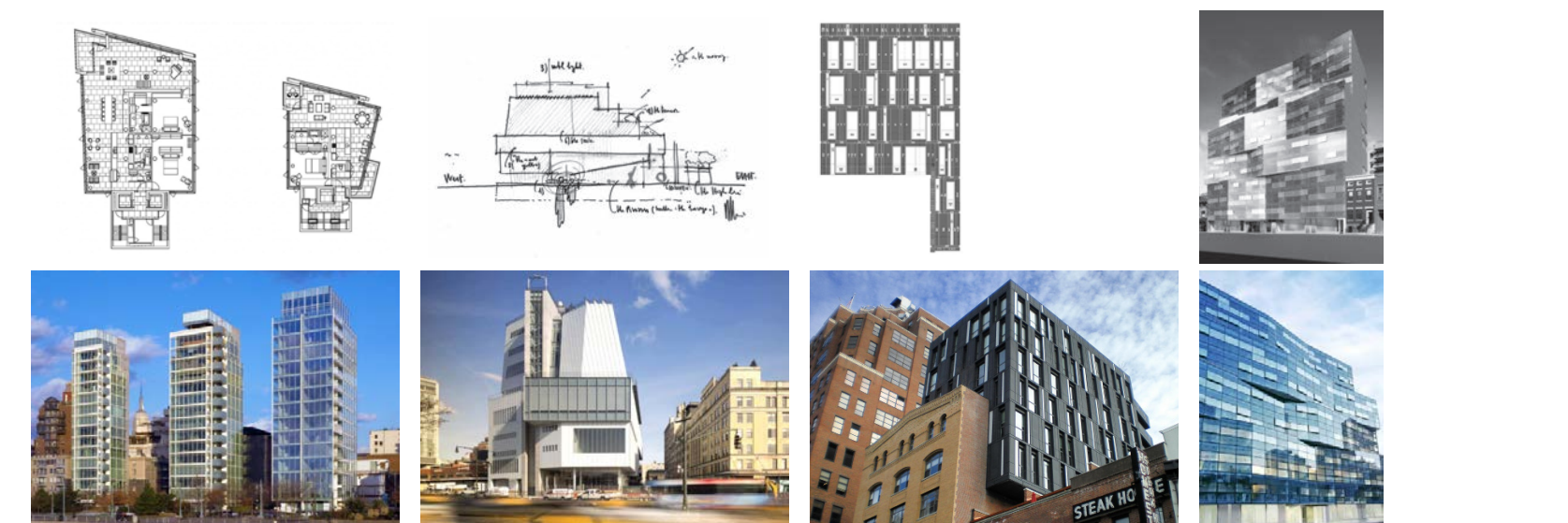

29
 (C)
 project typology architect realization address
500 West 21st Street residential
Kohn Pedersen Fox
2015
500 West 21st Street

30
 (C)
 project typology architect realization address
551 West 21st Street residential
Foster + Partners
2016
551 West 21st Street

31
 (C)
 project typology architect realization address
Highline Park public
Diller Scofidio + Renfro / James Corner Field Operations
2009
High line

32
 (C)
 project typology architect realization address
One Madison residential
Cetra / Ruddy Architecture
2013
20 East 23rd Street



33

C

project **Baruch college vertical campus education**
architect **Kohn Pedersen Fox**
realization address **2001 55 Lexington Avenue**



34

C

project **My Micro NY residential**
architect **nArchitects**
realization address **2016 335 East 27th Street, Kips Bay**



35

C

project **Kimpton Eventi Hotel and The Beatrice residences mixed use**
architect **Perkins Eastman architects**
realization address **2010 835 6th Avenue**



36

C

project **Morgan Library renovation and expansion library**
architect **Renzo Piano**
realization address **2006 225 Madison Avenue, 36th Street**

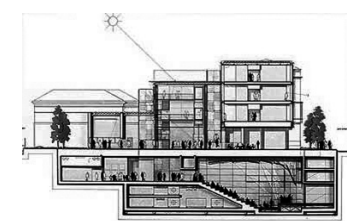

41

D

project **New York Times Building office**
architect **Renzo Piano**
realization address **2008 8th Avenue, West 40th Street**



42

D

project **The Westin New York hotel**
architect **Arquitectonica**
realization address **2002 270 West 43rd Street**

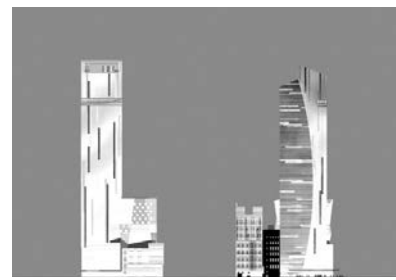

43

D

project **745 Seventh Avenue office**
architect **Kohn Pedersen Fox**
realization address **2001 745 7th Avenue**



44

D

project **Austrian Cultural Forum office**
architect **Raimund Abraham**
realization address **2002 11 East 52nd Street**

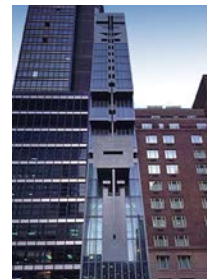
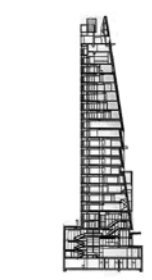

49

D

project **LVMH Tower office**
architect **Christian de Portzamparc**
realization address **1999 21 East 57th Street**

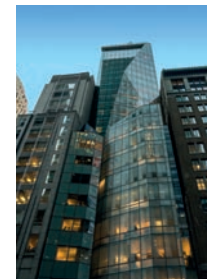
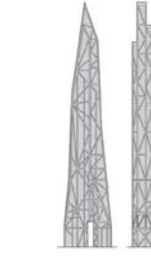

50

D

project **Louis Vuitton Store Facade commercial**
architect **Jun Aoki**
realization address **2004 1 East 57th Street/ Fifth Avenue**



51

D

project **Apple Store commercial**
architect **Bohlin Cywinski Jackson**
realization address **2006 767 Fifth Avenue**

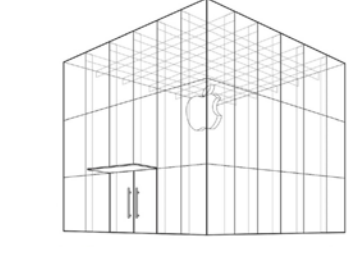

52

E

project **The Dillon residential**
architect **Smith-Miller + Hawkins Architects**
realization address **2010 405 West 53rd Street**

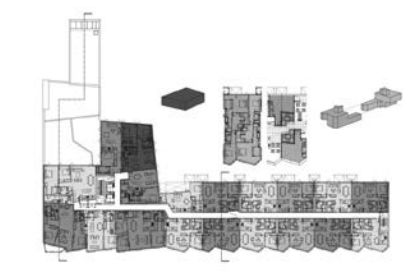

37

C

project **425 Fifth Avenue (Rfr Davis) mixed use**
architect **Michael Graves & Associates**
realization address **2004 425 Fifth Avenue**

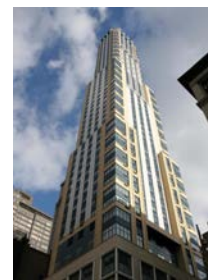
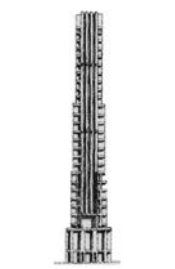

38

D

project **Trump World Tower residential**
architect **Costas Kondylis & Associates**
realization address **2001 845 United Nations Plaza**

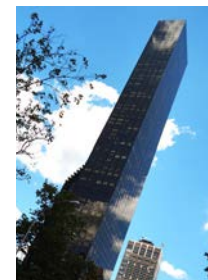

39

D

project **Bank of America tower office**
architect **Cook+Fox Architects**
realization address **2008 1 Bryant Park at 6th Avenue**

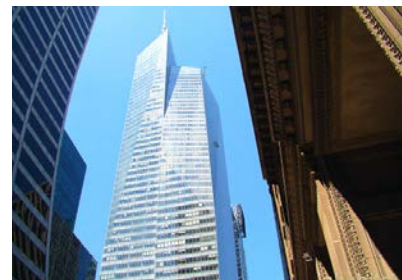
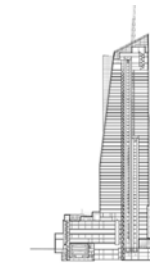

40

D

project **Times Square Tower office**
architect **Skidmore, Owings & Merrill**
realization address **2003 7 Times Square**



45

D

project **Baccarat Hotel & Residences mixed use**
architect **Skidmore, Owings & Merrill**
realization address **2015 28 West 53rd Street**

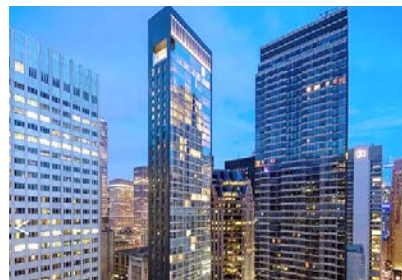

46

D

project **MOMA addition museum**
architect **Yoshio Taniguchi**
realization address **2004 11 West 53rd Street**

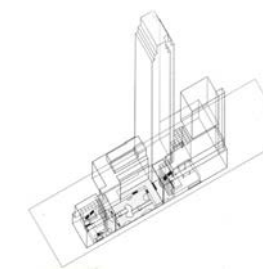

47

D

project **Bloomberg Tower office**
architect **Cesar Pelli**
realization address **2004 731 Lexington Avenue**



48

D

project **432 Park avenue residential**
architect **Rafael Vinoly**
realization address **2015 432 Park avenue**

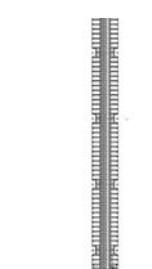

53

E

project **Hearst Headquarters office**
architect **Foster + Partners**
realization address **2006 8th Avenue, West 57th Street**

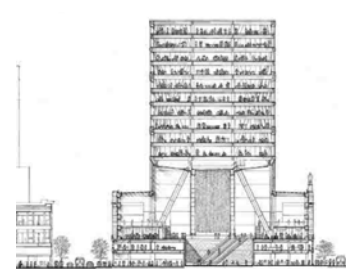

54

E

project **Time Warner Center office**
architect **Skidmore, Owings & Merrill**
realization address **2004 25 Columbus Circle**



55

E

project **West 57th Street residential**
architect **Bjarke Ingels Group**
realization address **2016 West 57th Street**

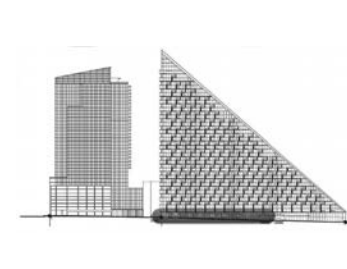

56

E

project **Hypar Pavilion at Lincoln Center for performing arts public**
architect **Diller Scofidio + Renfro / FXFOWLE**
realization address **2010 10 Lincoln Center Plaza /West 65th Street**

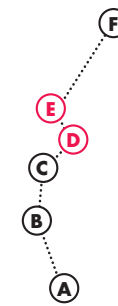
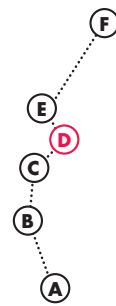
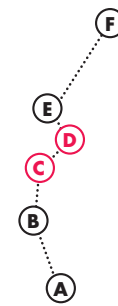
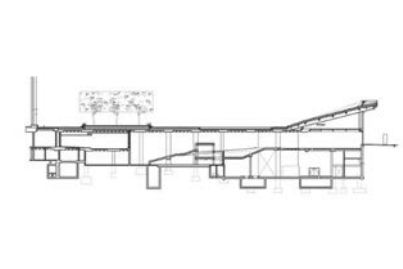

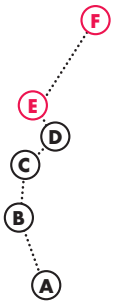

57

(E)
 project **170 Amsterdam**
 tipology **residential**
 architect **Handel Architects**
 realization **2015**
 address **170 Amsterdam Avenue**

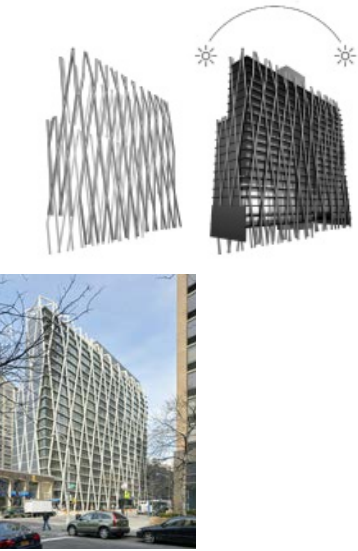

58

(E)
 project **Rose Centre for Art and Space**
 tipology **museum**
 architect **Polshek Partnership**
 realization **2000**
 address **175-208 79th Street Central Park West**

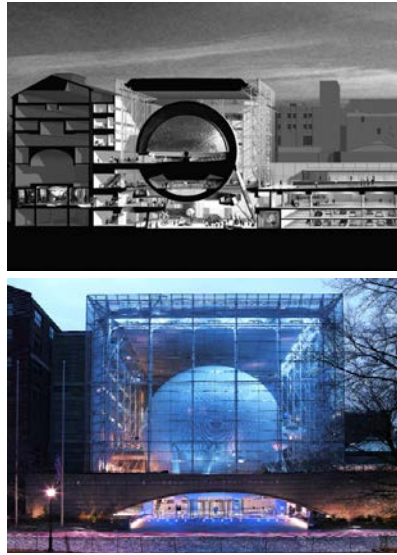

59

(F)
 project **Weill Cornell Medical College Belfer Research Building**
 tipology **education**
 architect **Todd Schliemann/Ennead Architects**
 realization **2014**
 address **413 East 69th Street**



60

(F)
 project **Mount Sinai Hess Center for Science and Medicine**
 tipology **health**
 architect **Skidmore, Owings & Merrill**
 realization **2013**
 address **1470 Madison Avenue**

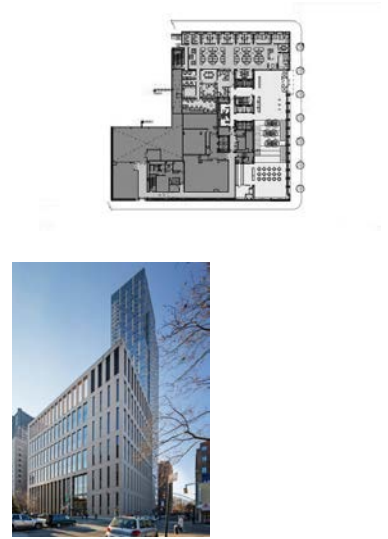

61

(F)
 project **Lerner Hall Student Center**
 tipology **education**
 architect **Bernard Tschumi**
 realization **1999**
 address **2920 Broadway**

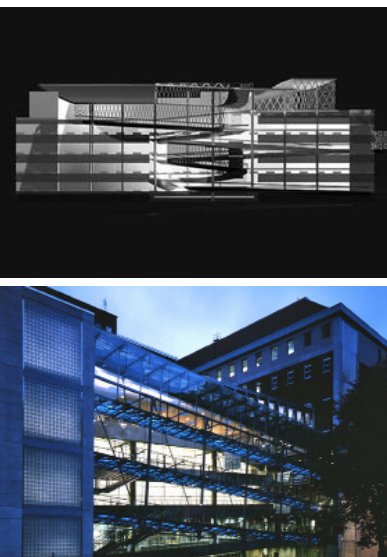

62

(F)
 project **Northwest Corner Building**
 tipology **education**
 architect **Moneo Brock Studio**
 realization **2010**
 address **Broadway/West 120th Street**

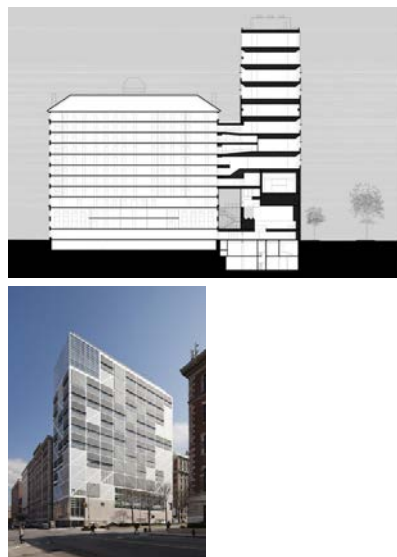

63

(F)
 project **Sugar Hill Development**
 tipology **mixed use**
 architect **Adjaye Associates**
 realization **2012**
 address **St Nicholas Avenue/West 155th Street**



64

(F)
 project **Campbell Sports Center**
 tipology **sport**
 architect **Steven Holl Architects**
 realization **2013**
 address **West 218th/Broadway**

